

Done Gone

arr. Eli Gilbert

A

B

[illegible]

1. 2. A

17

20

23

26

29

32

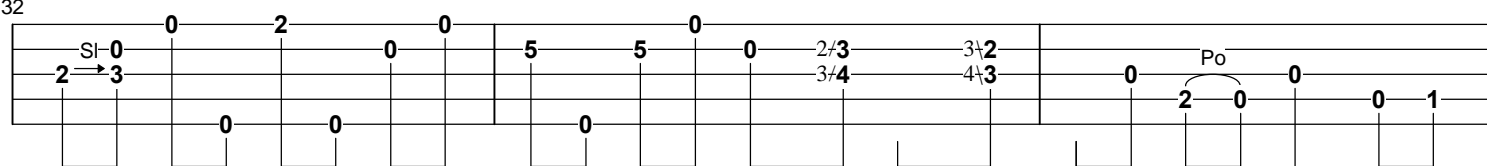
**B**

35

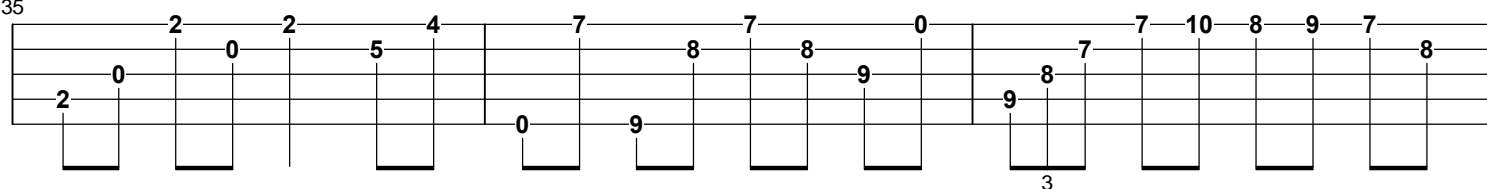

38

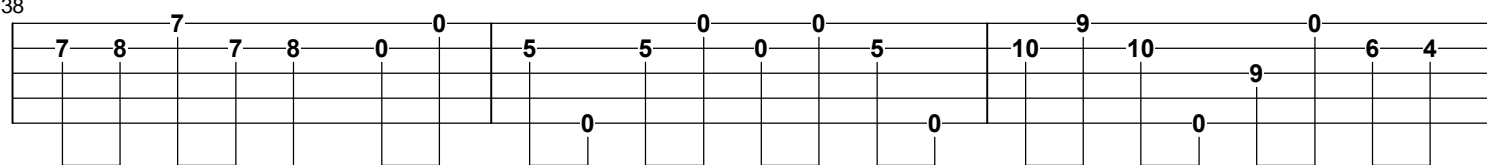

41

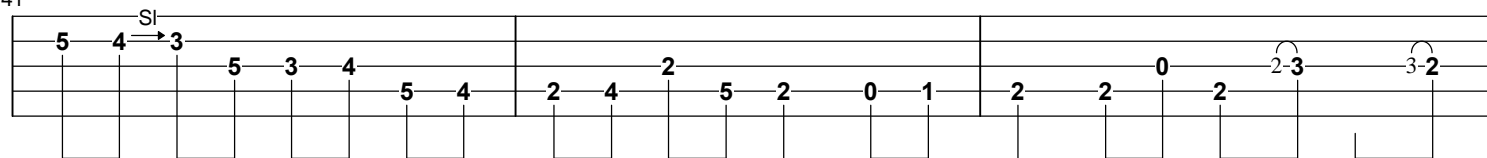

44

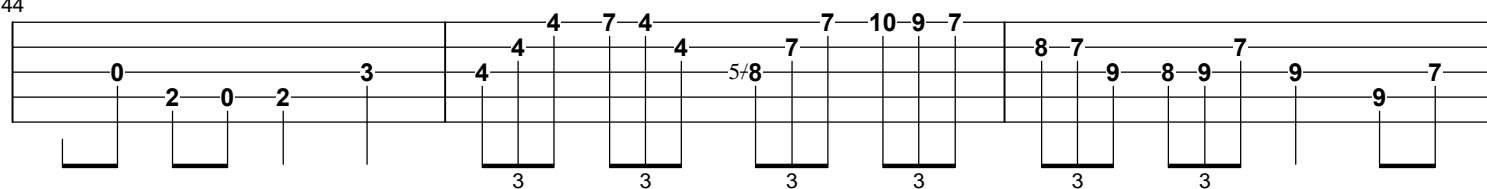

47

9	7	8	7	5	8	7	5	4	4	2	5
9	9	9	9	7	7	7	7	5	5	5	5

50

0	0	5	8	7	8	0	14	10	17	14	15	13	12	14	12
2	0					9		12		16					

53

		12	10		0
11					0
12	14	11		12	0
					0
					0